

Planning Permit No C/027121/10/A/B/2000

APPROVED
 SUBJECT TO THE CONDITIONS IN
 THIS OFFICE LETTER.
 C2/23084/99
 No. 12.04
 Date 2/3/2000
 OK
 FGM No. 65
 CHIEF SECRETARY
 CHENNAI METROPOLITAN
 DEVELOPMENT AUTHORITY
 CHENNAI - 600 008.

VII-58
 2/3/2000

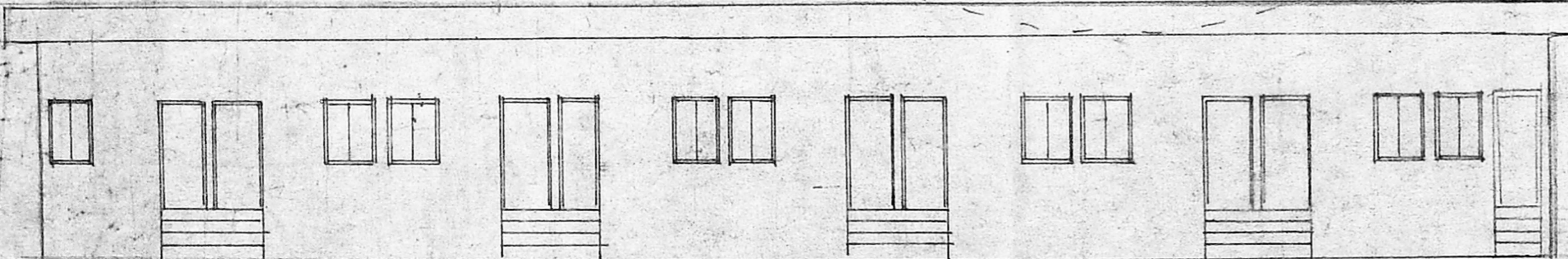
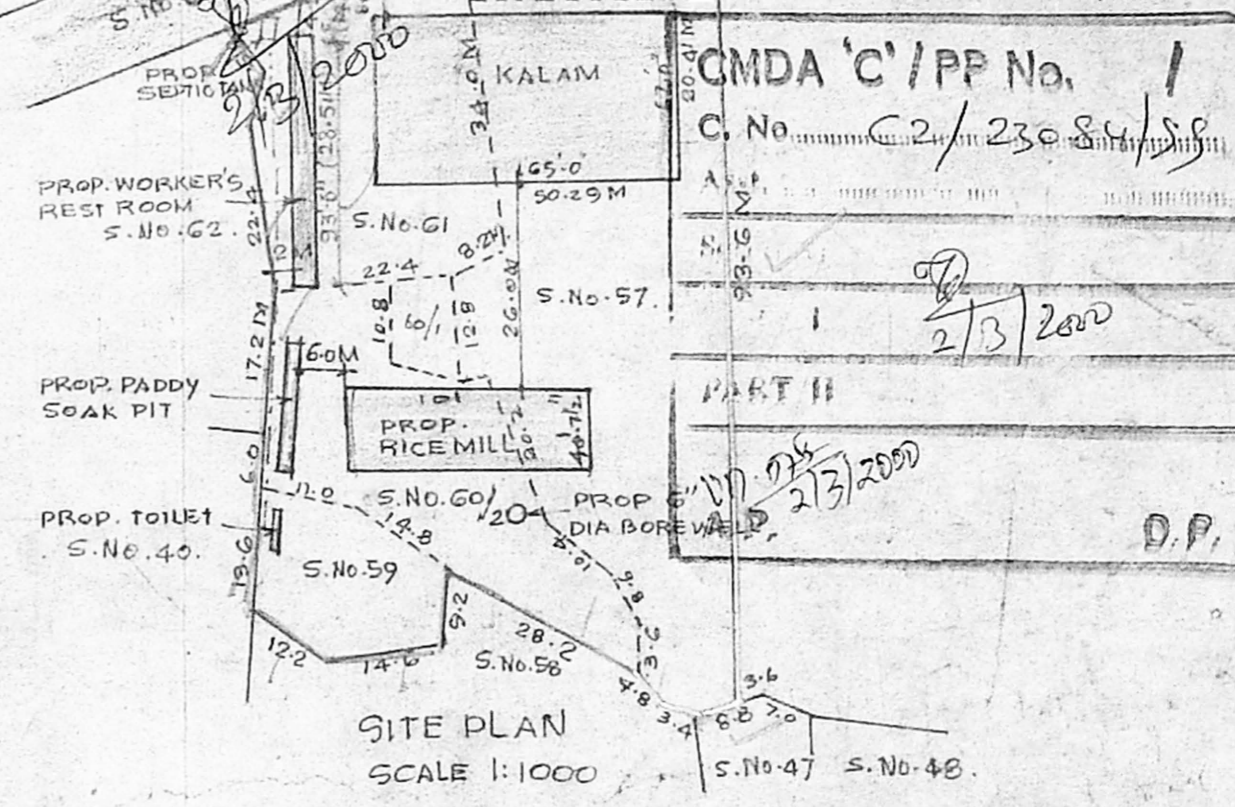
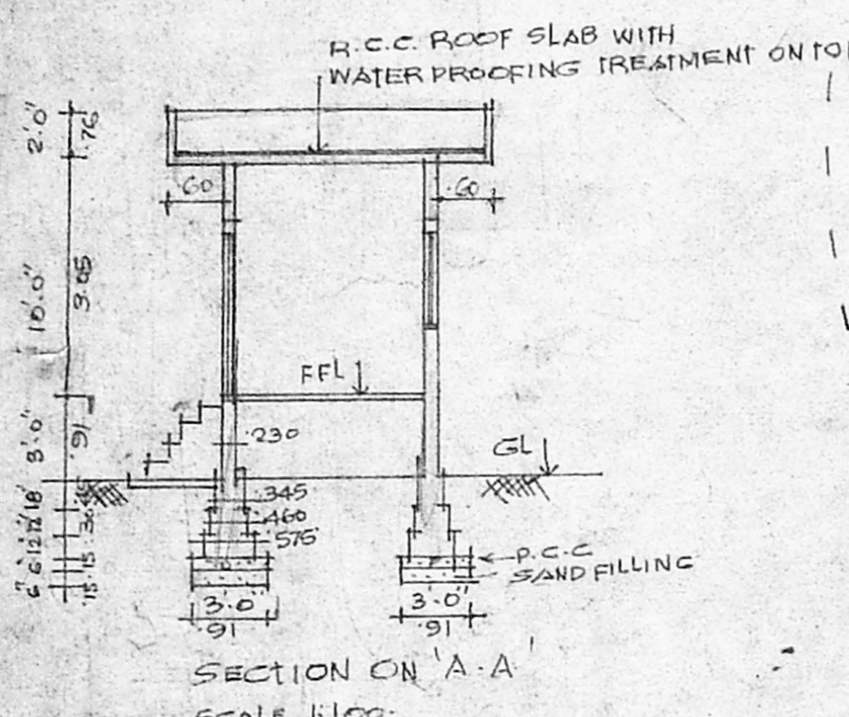
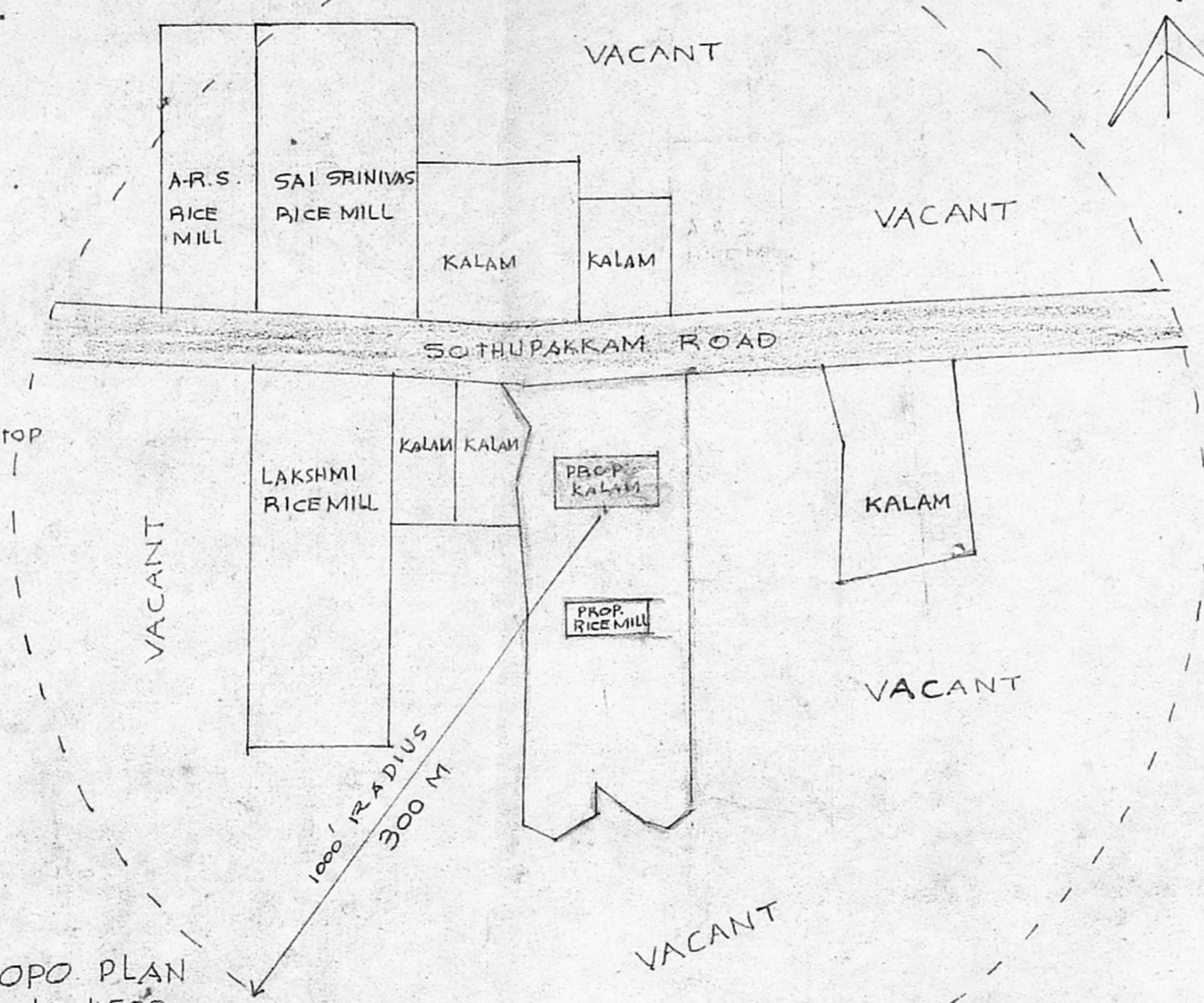

ELEVATION

LEGEND:
 PROP. BUILDING SHOWN THIS
 PLOT BOUNDARY LINE " "
 ROAD: " "

PLAN SHOWING THE PROPOSED RICE MILL AND 100HP INSTALATION AT S.NO. 56/1, 57, 59, 60/1, 60/2 & 61 OF II, THEERTHAGRIAM PATTU VILLAGE, CHENGAI ANNA DISTRICT SAIDAPET TALUK.
 SCALE 1:100.

V. Venkatesh PH. 5571593
V. VENKATRAMAN D. C. E.
 Licensed Surveyor 87 / 90-91,
 CORPORATION OF MADRAS,
 No: 8, P. per Mills Road,
 PERAMBUR, CHENNAI - 600 011.
 (Kalyani Medical Upstairs)
 LICENSED SURVEYOR

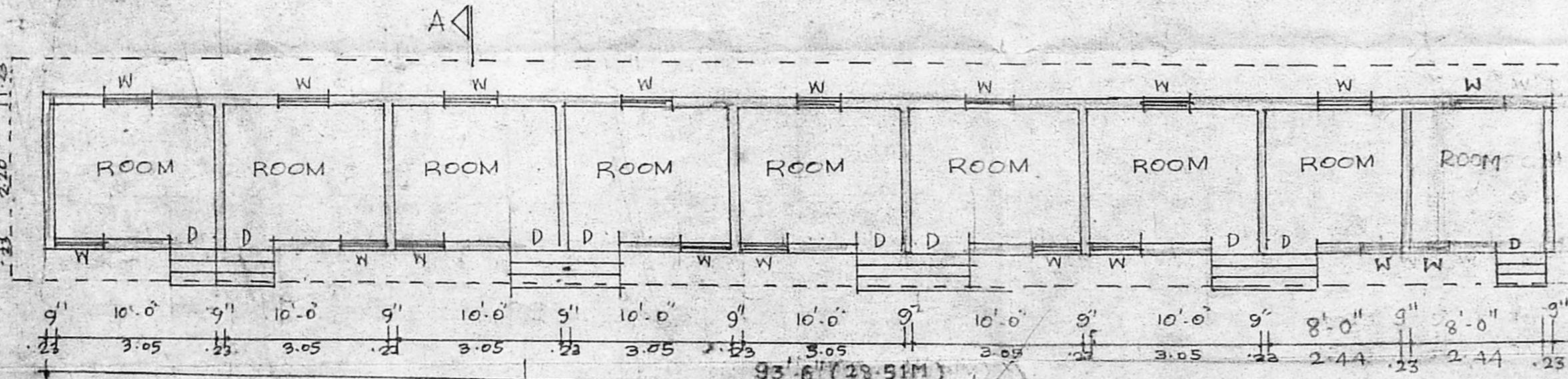

GROUND FLOOR PLAN (FOR WORKER'S REST ROOM)
 SCALE 1:100.

R. Sudheer
 OWNER.

A.C.C. ROOF SLAB WITH WATER PROOFING TREATMENT ON TOP

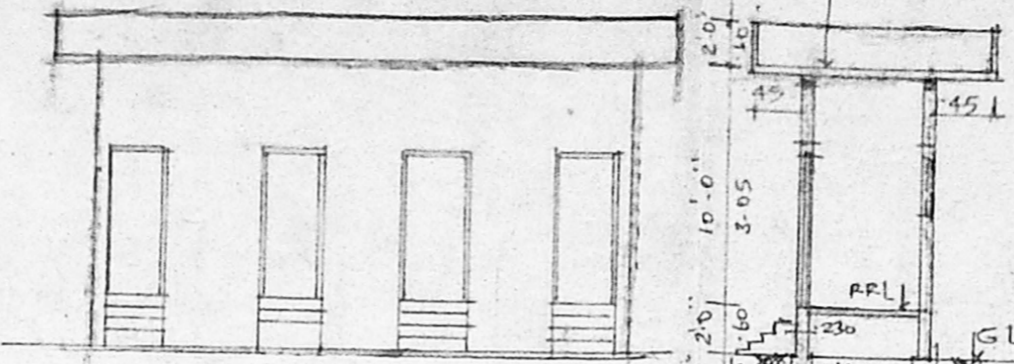

elevation

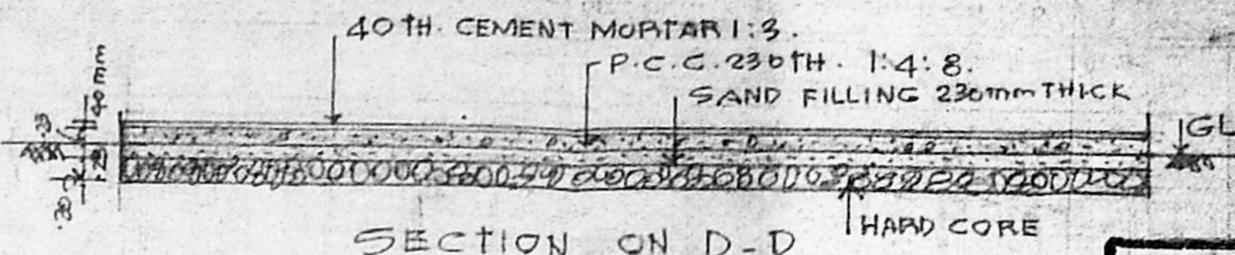

SECTION ON D-D

Planning Permit No. C/27121/10/8/3/2000

APPROVED

SUBJECT TO THE CONDITIONS IN THIS OFFICE LETTER.

D.C. 2/23084/99

FOR MEMBER SECRETARY CHENNAI METROPOLITAN DEVELOPMENT AUTHORITY CHENNAI-600 008.

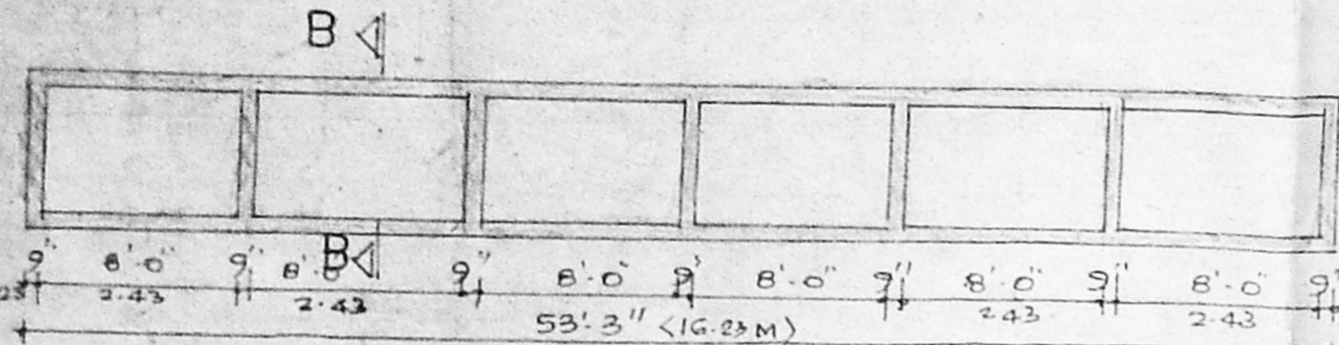

plan of paddy soak pit
SCALE 1:100

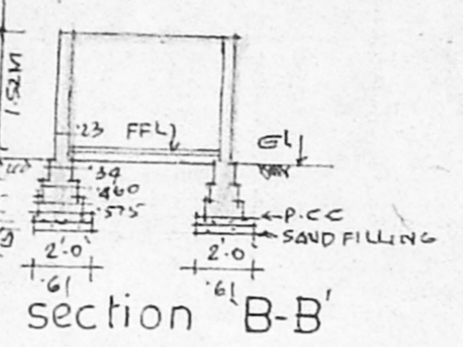

section 'B-B'

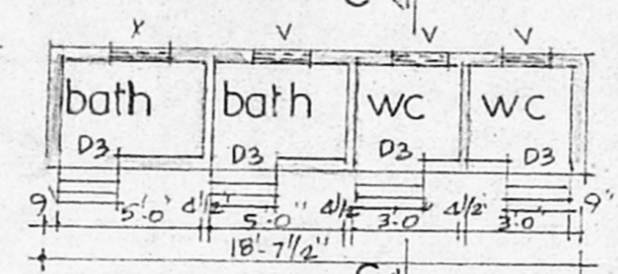

plan of toilet

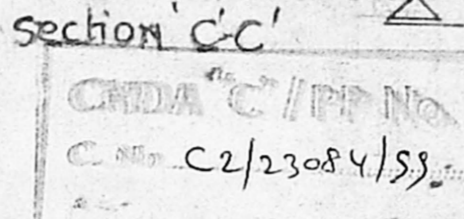

section 'C-C'

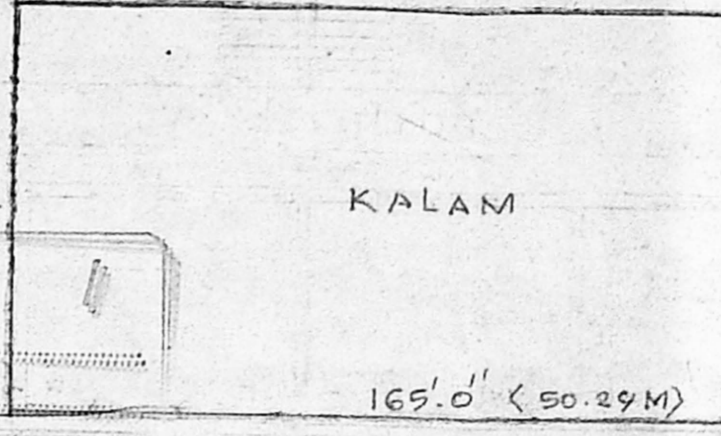

PLAN OF KALAM
SCALE 1:400 (1"=33'0")

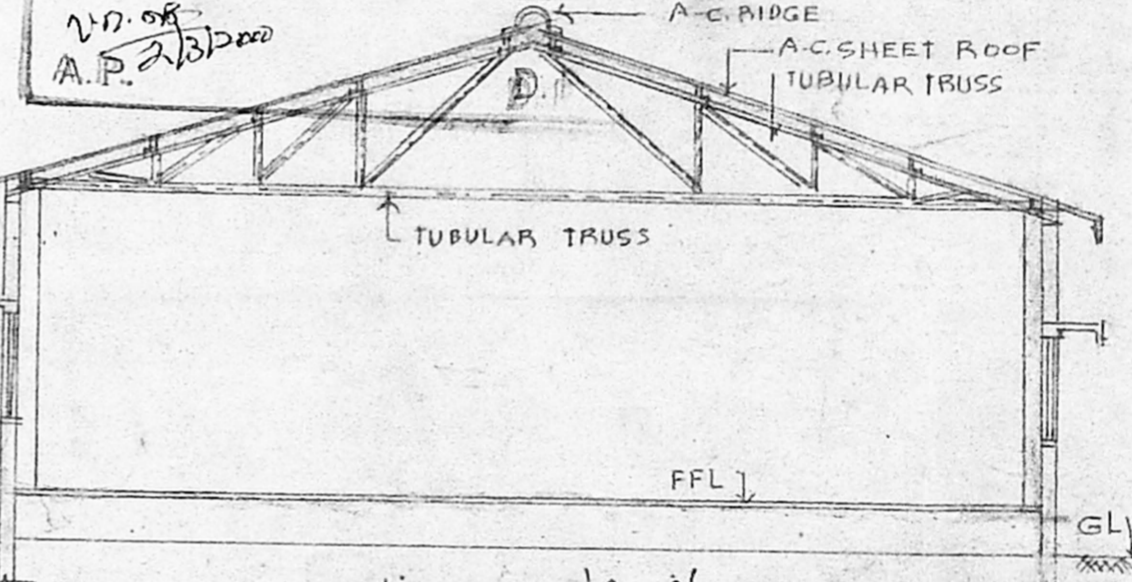

section on 'A-A'
SCALE 1"=6'-0"

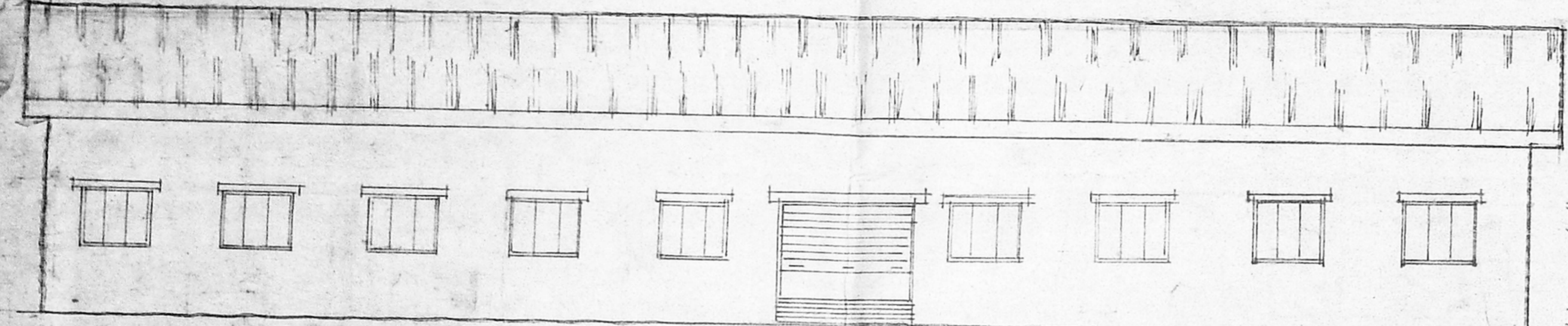

elevation

specification

FOUNDATION	P.C.C. 1:4:8
SUPERSTRUCTURE	BRICK IN CM 1:6
ROOF	A.C. SHEET ROOF
PLASTERING	IN CM 1:5
FLOORING	P.C.C. 1:3:6
JOINERY	2ND CLASS HARD WOOD

schedule of joinery

B.S. ROLLING SHUTTER	3000x2000
W. WINDOW	1500x1200
D1. DOOR	900x2000
D2. "	760x2000
V. VENTILATOR	900x600

area statement

EXTENT OF PLOT	62460 SQ. FT. 5991.5m ²
PROP. RICE MILL AREA	4102 SQ. FT. 381.2m ²
PROP. TOILET AREA	102 SQ. FT. 10.9m ²
PROP. WORKER'S REST ROOM	247 SQ. FT. 22.81m ²
PROP. PADDY SOAK PIT	397 SQ. FT. 36.89m ²

legend:

- PROP. BLDG. SHOWN THUS
- PLOT BOUNDARY LINE
- ROAD
- PADDY KALAM

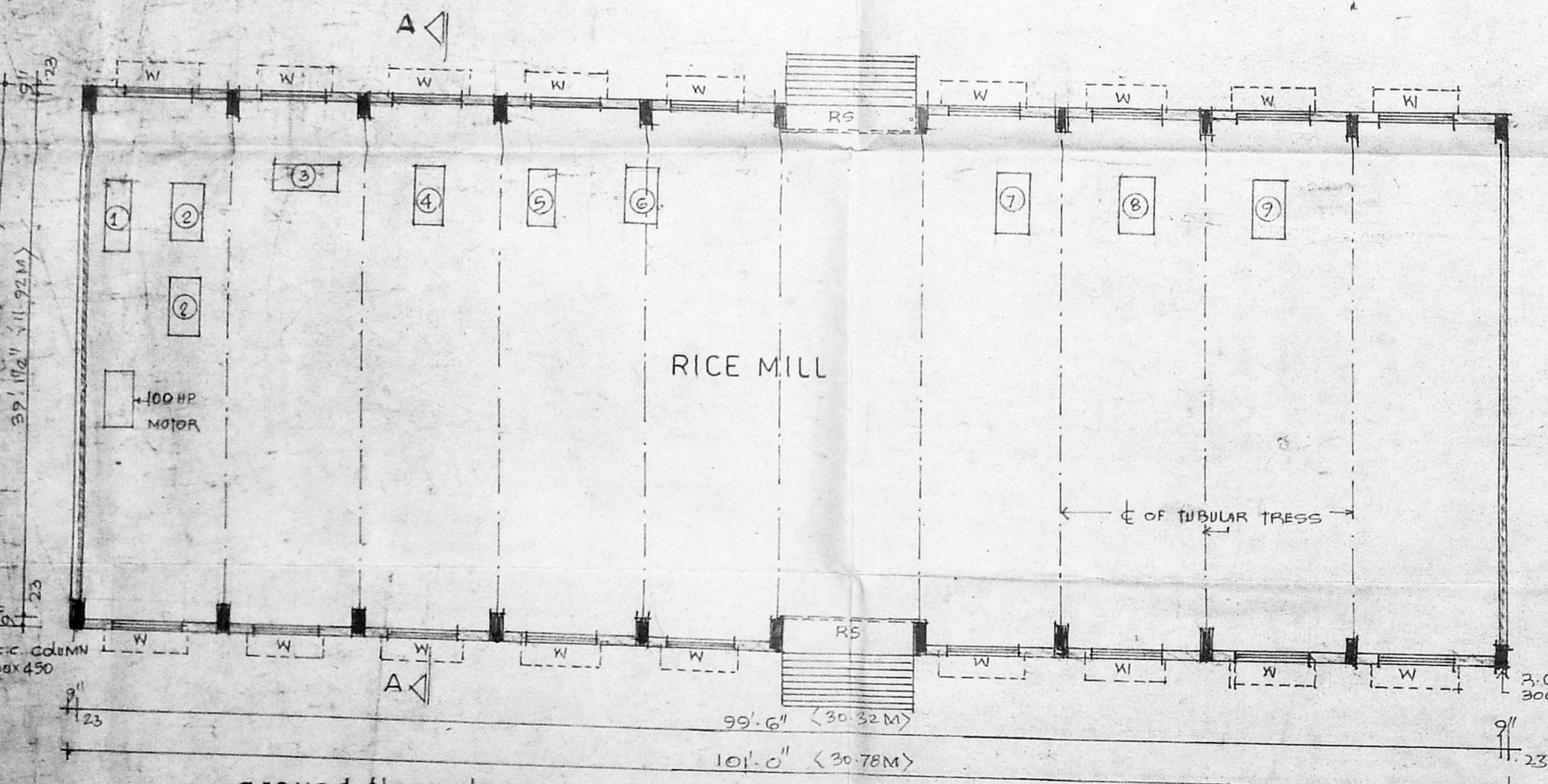

ground floor plan
SCALE 1"=6'-0" (1:100)

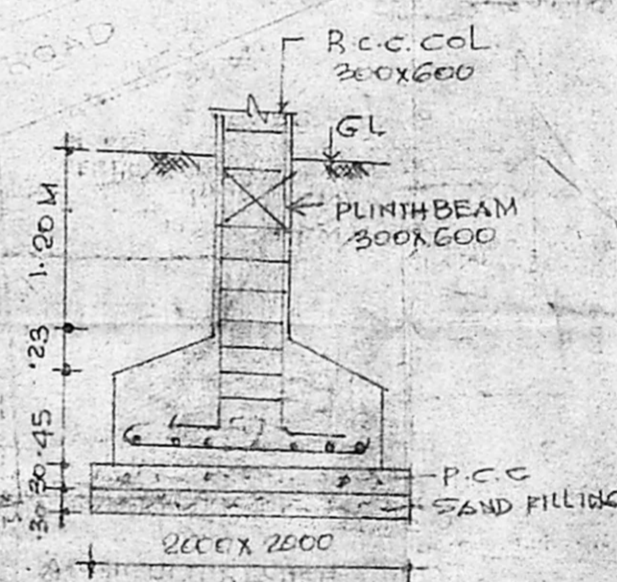

COLUMN FOUNDATION DETAIL

MACHINERY INSTALLATION DETAIL

- ① ELEVATOR 6Nos. 12 HP
- ② KONE 2Nos. 30 HP
- ③ PADDY CLEAN. 5HP
- ④ HULLER 30HP
- ⑤ RUBBER SELLER 10HP
- ⑥ BROKEN SIEVE 4HP
- ⑦ PADDY SIEVE 4HP
- ⑧ BRASS BLOWN 3HP
- ⑨ 2HP.

TOTAL 100HP

- FIRE BUCKET 2Nos
- SAND " 2Nos
- P.C.P. 1No.

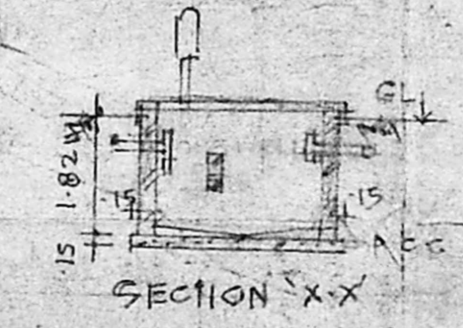

SECTION X-X'

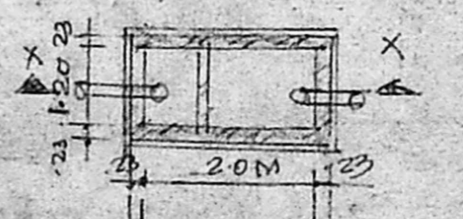

PLAN OF SEPTIC TANK

PLAN SHOWING THE PROPOSED RICE MILL AND 100HP INSTALLATION AT S.No. 56A, 57, 58, 60A, 60B, 60C, 60D OF 11, THEERTHAGRIAM PATTU VILLAGE, CHENGAL ANNA DISTRICT, SAIDAPET TALUK.

V. Venkatesh PH: 5571593
V. VENKATRAMAN D.C.E.
Licensed Surveyor 87/90-91,
CORPORATION OF MADRAS,
No. 8, Paper Mills Road,
PERAMBUR, CHENNAI-600 011.
(Kalyani Medical Upstairs)

LICENSED SURVEYOR

R. Sudehann
OWNER.